

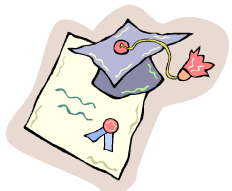

Montville Recreation Department's

SAT by MBA

Destined to Succeed.



WHO: Grades 9-12

WHAT: This program is designed by SAT by MBA Learning Center to offer students the ultimate solution to advance their SAT scores efficiently and effectively. The program's goal is to help students with their academic path in a time-conscious way. In Session 3, 6, 9 and 12, the program will cover both math and verbal (critical reading & writing) subjects. Other sessions offer options to register either math ONLY or verbal ONLY class. The texts used in each session for different SAT test dates will vary; therefore, the student may register different sessions designed for different SAT test dates without repetition of course materials. Additional teaching materials will also be offered during the sessions. There will be up to 5 free "optional" mock exams offered by SAT by MBA at the office location in Parsippany. An optional Q&A session might also be offered after the mock exams. Tuition will be prorated for late registrants.

Students will be required to secure an SAT blue book "the Official SAT Study Guide", 2nd edition published by the College Board (ISBN-13: 978-0874478525).
For further program information, please call (973) 960-9093 or check www.satbymba.com.

WHERE: Montville Community Park Youth Center Conference Room, 130 Change Bridge Road in Montville

WHEN: See chart below for dates & times.

SESSION	SUBJECT/S	DAY/S	DATES	TIMES	COST
1	SAT Math Only	<u>Mondays</u> for Test Date 1/24 & After	Dec 8, 15, 22, Jan 5 & 12 (2-hr lessons for 10 hours of instruction)	3:30-5:30 pm	\$250.00
2	SAT Verbal Only	<u>Thursdays</u> for Test Date 1/24 & After	Dec 11, 18, Jan 8, 15 & 22 (2-hr lessons for 10 hours of instruction)	3:30-5:30 pm	\$250.00
3	SAT Math & Verbal	<u>Mondays & Thursdays</u> for Test Date 1/24 & After	Dec 8, 11, 15, 18, 22, Jan 5, 8, 12, 15 & 22 (No: 1/19) (2-hr lessons for 20 hours of instruction)	3:30-5:30 pm	\$500.00
4	SAT Math Only	<u>Mondays</u> for Test Date 1/24 & After	Dec 8, 15, 22, Jan 5 & 12 (2-hr lessons for 10 hours of instruction)	5:45-7:45 pm	\$250.00
5	SAT Verbal Only	<u>Thursdays</u> for Test Date 1/24 & After	Dec 11, 18, Jan 8, 15 & 22 (2-hr lessons for 10 hours of instruction)	5:45-7:45 pm	\$250.00
6	SAT Math & Verbal	<u>Mondays & Thursdays</u> for Test Date 1/24 & After	Dec 8, 11, 15, 18, 22, Jan 5, 8, 12, 15 & 22 (No: 1/19) (2-hr lessons for 20 hours of instruction)	5:45-7:45 pm	\$500.00
7	SAT Math Only	<u>Mondays</u> for Test Date 3/14 & After	Jan 5, 12, 26, Feb 2, 9, 23, Mar 2 & 9 (No: 1/19 & 2/16) (2-hr lessons for 16 hours of instruction)	3:30-5:30 pm	\$400.00
8	SAT Verbal Only	<u>Thursdays</u> for Test Date 3/14 & After	Jan 8, 15, 22, 29, Feb 5, 12, 19, 26, Mar 5 & 12 (2-hr lessons for 20 hours of instruction)	3:30-5:30 pm	\$500.00
9	SAT Math & Verbal	<u>Mondays & Thursdays</u> for Test Date 3/14 & After	Jan 5, 8, 12, 15, 22, 26, 29, Feb 2, 5, 9, 12, 19, 23, 26, Mar 2, 5, 9 & 12 (No: 1/19 & 2/16) (2-hr lessons for 36 hours of instruction)	3:30-5:30 pm	\$900.00
10	SAT Math Only	<u>Mondays</u> for Test Date 3/14 & After	Jan 5, 12, 26, Feb 2, 9, 23, Mar 2 & 9 (No: 1/19 & 2/16) (2-hr lessons for 16 hours of instruction)	5:45-7:45 pm	\$400.00
11	SAT Verbal Only	<u>Thursdays</u> for Test Date 3/14 & After	Jan 8, 15, 22, 29, Feb 5, 12, 19, 26, Mar 5 & 12 (2-hr lessons for 20 hours of instruction)	5:45-7:45 pm	\$500.00
12	SAT Math & Verbal	<u>Mondays & Thursdays</u> for Test Date 3/14 & After	Jan 5, 8, 12, 15, 22, 26, 29, Feb 2, 5, 9, 12, 19, 23, 26, Mar 2, 5, 9 & 12 (No: 1/19 & 2/16) (2-hr lessons for 36 hours of instruction)	5:45-7:45 pm	\$900.00

INSTRUCTORS: Dr. Rauch – College Professor, Ivy League/Cornell Univ. graduate, Ph. D. in English
and Ms. Weitzer – NYU Master in Math; Rutgers Ph.D. candidate in Math

FEE: See Chart Above. **NOTE:** There will be a \$5.00 processing fee for program refunds!

PAYABLE TO: Montville Recreation, 195 Change Bridge Road, Montville 07045

REGISTRATION PROCEDURE:

1. In Person 2. Mail 3. On-Line OR 4. Payment Drop Box in Municipal Building's Parking Lot
Checks or Cash Only for In-Person Registration OR Checks Only for Mail or Payment Drop Box!!!
OR Credit Cards or eChecks for On-Line Registration!

Please Note: You will be charged a 3 % convenience fee for credit card use on-line!
For On-Line Registration !!! Go to the town's website at: <http://www.montvillenj.org/RecRegistration>
For additional Recreation Flyers go to: <http://www.montvillenj.org/RecFlyers>

QUESTIONS ??? Call Recreation: (973) 331-3305 OR Visit Our Website at: www.montvillenj.org

SAT by MBA — Winter 2014-2015

NAME _____ GRADE _____ SCHOOL _____
ADDRESS _____ TOWN _____ PHONE _____ CELL _____
EMERGENCY NAME & NUMBER _____
EMAIL (Please distinguish b/w letters & numbers!) _____

INDICATE SESSION NUMBER/S: 1 2 3 4 5 6 7 8 9 10 11 12

Please list any special needs that your child may have that will assist us in providing a successful experience:

My child has my permission to participate in this program.
I understand that the Recreation Department **DOES NOT** provide accident insurance.
PARENT/GUARDIAN SIGNATURE _____ DATE _____
FOR OFFICE USE (11/24): Fee Paid _____ Cash Check Date _____ Received By _____ **Program # 843**