

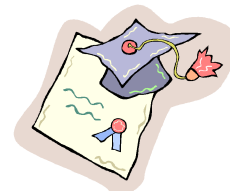

Montville Recreation Department's

SAT by MBA

Destined to Succeed.



WHO: Grades 9-12

WHAT: This program is designed by SAT by MBA Learning Center to offer students the ultimate solution to advance their SAT scores efficiently and effectively. The program's goal is to help students with their academic path in a time-conscious way. Session 1 to 4 are for SAT test date 5/2 or after and Session 5 to 8 are for test date 6/6 or after. The texts used in each session for different SAT test dates will vary; therefore, the student may register different sessions designed for different SAT test dates without repetition of course materials. Additional teaching materials will also be offered during the sessions. There will be up to 4 free "optional" mock exams offered by SAT by MBA at the office location in Parsippany. Tuition will be prorated for late registrants.

Students will be required to secure an SAT blue book "the Official SAT Study Guide", 2nd edition published by the College Board (ISBN-13: 978-0874478525).

For further program information, please call SAT by MBA at (973) 960-9093 or check www.satbymba.com.

WHERE: SAT by MBA Learning Center, 141 New Road, Suite 268, Parsippany, NJ 07054

WHEN: See chart below for dates & times:

SESSION	SUBJECT/S	DAY/S	DATES	TIMES
1	SAT Math Only	Saturdays for Test Date 5/2 & After	March 7, 14, 21, 28, April 11, 18 & 25 (No: 4/4) (2-hr lessons for 14 hours of instruction)	9:00-11:00am
2	SAT Verbal Only	Saturdays for Test Date 5/2 & After	March 7, 14, 21, 28, April 11, 18 & 25 (No: 4/4) (2-hr lessons for 14 hours of instruction)	11:00am-1:00pm
3	SAT Math Only	Sundays for Test Date 5/2 & After	March 8, 15, 22, 29, April 12, 19 & 26 (No: 4/5) (2-hr lessons for 14 hours of instruction)	12:00-2:00pm
4	SAT Verbal Only	Sundays for Test Date 5/2 & After	March 8, 15, 22, 29, April 12, 19 & 26 (No: 4/5) (2-hr lessons for 14 hours of instruction)	2:00-4:00pm
5	SAT Math Only	Saturdays for Test Date 6/6 & After	April 18, 25, May 2, 9, 16, 23 & 30 (2-hr lessons for 14 hours of instruction)	9:00-11:00am
6	SAT Verbal Only	Saturdays for Test Date 6/6 & After	April 18, 25, May 2, 9, 16, 23 & 30 (2-hr lessons for 14 hours of instruction)	11:00am-1:00pm
7	SAT Math Only	Sundays for Test Date 6/6 & After	April 19, 26, May 3, 10, 17, 24 & 31 (2-hr lessons for 14 hours of instruction)	12:00-2:00pm
8	SAT Verbal Only	Sundays for Test Date 6/6 & After	April 19, 26, May 3, 10, 17, 24 & 31 (2-hr lessons for 14 hours of instruction)	2:00-4:00pm

INSTRUCTORS: Dr. Rauch – Cornell graduated BA in English; Ph. D. in English
Ms. Grehl – Certified high school English teacher; NYU MA; Rutgers Ph.D. program
Ms. Weitzer – NYU Master in Math; Ph. D. Candidate in Math

FEE: \$350.00 per person per session. **NOTE:** There will be a \$5.00 processing fee for program refunds!

PAYABLE TO: Montville Recreation, 195 Change Bridge Road, Montville 07045

REGISTRATION PROCEDURE:

1. In Person 2. Mail 3. On-Line OR 4. Payment Drop Box in Municipal Building's Parking Lot
Checks or Cash Only for In-Person Registration OR Checks Only for Mail or Payment Drop Box!!!
OR Credit Cards or eChecks for On-Line Registration!

Please Note: You will be charged a 3 % convenience fee for credit card use on-line!
For On-Line Registration !!! Go to the town's website at: <http://www.montvillenj.org/RecRegistration>
For additional Recreation Flyers go to: <http://www.montvillenj.org/RecFlyers>

QUESTIONS ??? Call Recreation: (973) 331-3305 OR Visit Our Website at: www.montvillenj.org

SAT by MBA at SAT by MBA – Spring 2015

NAME _____ GRADE _____ SCHOOL _____

ADDRESS _____ TOWN _____ PHONE _____ CELL _____

EMERGENCY NAME & NUMBER _____

EMAIL (Please distinguish b/w letters & numbers!) _____

INDICATE SESSION NUMBER/S: 1 2 3 4 5 6 7 8

Please list any special needs that your child may have that will assist us in providing a successful experience:

My child has my permission to participate in this program.
I understand that the Recreation Department **DOES NOT** provide accident insurance.
PARENT/GUARDIAN SIGNATURE _____ DATE _____

FOR OFFICE USE (2/19): Fee Paid _____ Cash _____ Check _____ Date _____ Received By _____ **Program # 843**